

SURVEYORS NOTES:
-EXCEPT AS SPECIFICALLY STATED OR SHOWN ON HIS PLAT, THIS SURVEY DOES NOT PURPORT TO REFLECT ANY OF THE FOLLOWING WHICH MAY BE APPLICABLE TO THE SUBJECT REAL ESTATE: EASEMENTS, OTHER THAN POSSIBLE EASEMENTS THAT WERE VISIBLE OR ON RECORD AT THE TIME OF THE MAKING OF THIS SURVEY; BUILDING SETBACK LINES; RESTRICTIVE COVENANTS; SUBDIVISION RESTRICTIONS; ZONING OR OTHER LAND USE REGULATIONS AND ANY OTHER FACTS THAT AN ACCURATE AND CURRENT TITLE SEARCH MAY DISCLOSE.
-DECLARATION IS MADE TO ORIGINAL PURCHASER OF THE SURVEY. IT IS NOT TRANSFERABLE TO ADDITIONAL INSTITUTIONS OR SUBSEQUENT OWNERS.
-SURVEY IS VALID ONLY IF PRINT HAS ORIGINAL SEAL AND SIGNATURE OF SURVEYOR.
-SUBSURFACE AND ENVIRONMENTAL CONDITIONS WERE NOT EXAMINED OR CONSIDERED AS A PART OF THIS SURVEY.
-SUBJECT TO ANY AND ALL EASEMENTS OR RESTRICTIONS EITHER RECORDED OR UNRECORDED.
-WETLANDS LOCATION ARE NOT CONSIDERED PART OF CONTRACTUAL OBLIGATIONS OR PART OF THIS SURVEY.
-FLOOD PLAIN MAPS WERE NOT REVIEWED OR CONSIDERED PART OF THIS SURVEY.

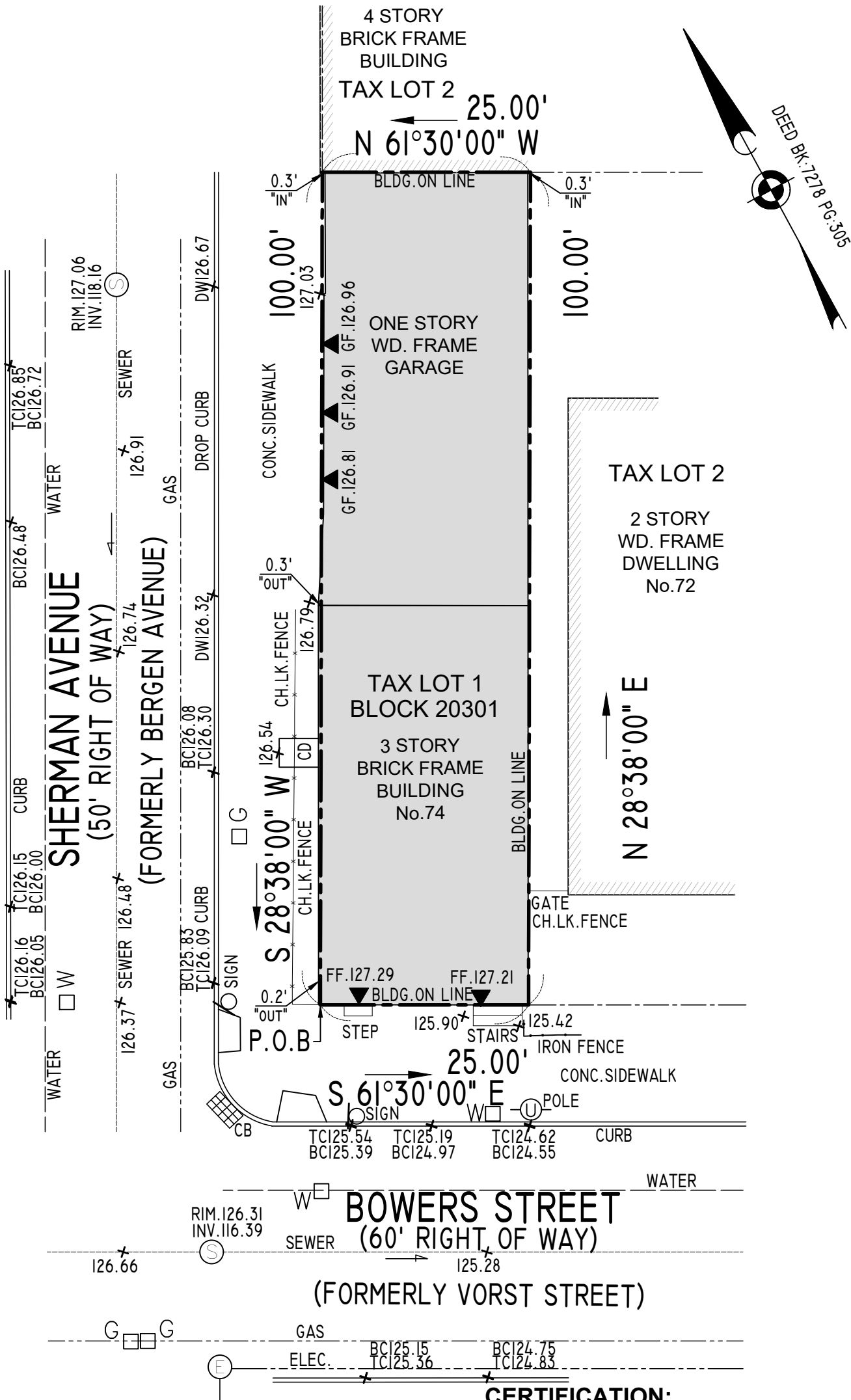

NOTES:

THE OFFSETS SHOWN ARE NOT TO BE USED FOR THE CONSTRUCTION OF ANY STRUCTURE, FENCE, PERMANENT ADDITION, ETC.
THIS SURVEY IS SUBJECT TO ANY FACTS AN ACCURATE TITLE SEARCH MAY DISCLOSE.
A WRITTEN WAIVER AND DIRECTION NOT TO SET CORNER MARKERS HAS BEEN OBTAINED FROM THE ULTIMATE USER PURSUANT TO P.L.2003, c.14 (C45:8-36.3) AND N.J.A.C. 13:40-5.1 (d).

CERTIFICATION:

PASCALE INVESTMENTS, LLC
NUCO TITLE INSURANCE AGENCY INC,
FIDELITY NATIONAL TITLE INSURANCE COMPANY
SALVATORE SAPUTO

LEGEND

- GAS VALVE
- WATER VALVE
- UTILITY POLE
- ELECTRIC
- SANITARY SEWER MANHOLE
- TELEPHONE
- SIGN
- STREET LIGHT (METAL POLE)
- GAS MARK OUT
- SPOT GRADE
- TOP OF CURB
- BOTTOM OF CURB
- TOP OF WALL
- BOTTOM OF WALL
- FINISH FLOOR
- EXIST. CONTOUR

CHECKED BY:	DRAWN BY:
RON P.	T.D.
RODOLFO PIERRI P.L.S.	
DATE OF SIGNATURE 7 / 16 / 2021	
N.J. LAND SURVEYOR LICENSE NO.24GS03860600	

TOPOGRAPHIC LOCATION SURVEY MAP			
OF PROPERTY LOCATED AT			
74 BOWERS STREET			
SITUATED IN THE CITY OF JERSEY CITY			
HUDSON COUNTY, NEW JERSEY			
TAX BLOCK 20301, LOT 1			
(PHONE) 201-628-1958		V4 LAND SURVEYING PLLC HOBOKEN, NEW JERSEY 07030 CERTIFICATE OF AUTHORIZATION NO.24GA28337500	
SCALE: 1"=15'	DATE OF SURVEY 6 / 22 / 2021	DRAWING NO.: V4 2021-113	SHEET NO.: 1/1